# PIAA DISTRICT 5

PENNSYLVANIA INTERSCHOLASTIC ATHLETIC ASSOCIATION

## Boys Tennis - Single's Championship

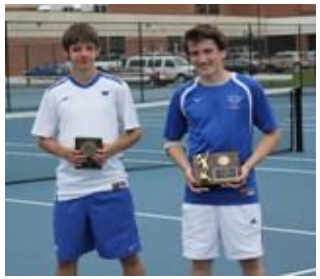

**Sebastian Jean-Aluja, Bedford**

**Chase Petrunak, Windber**

Clark, Tussey 10-0

**John Clark, Tussey Mountain**

Jean-Aluja, Bedford 10-3

**Tanner Clites, HHC**

Demozzi, Somerset 10-2

**Tammaso Demozzi, Somerset**

Jean-Aluja, Bedford 10-6

**Iacapo Ricci, Tussey Mountain**

Ricci, Tussey 10-4

**Kevin McDaniel, Bedford**

Statler, Windber, 10-3

**Jim Devries, Somerset**

Devries, Somerset 11-9

**Seth Cook, HHC**

Statler, Windber 10-1

**Brandon Statler, Windber**

Sebastian Jean-Aluja, Bedford

6-1, 6-1